THE LIBRARY OF THE
APR 20 1931
UNIVERSITY OF ILLINOIS.

ST. AUGUSTINE'S COLLEGE

RALEIGH
NORTH CAROLINA

Founded 1867

CHAPEL

A Standard "A" Grade College and High School for Young Men and Women

Conducted Under the Auspices of the Episcopal Church

NEW BENSON LIBRARY

HUNTER BUILDING (Administration) LYMAN BUILDING (Mens Dormitory)

VIEW FOLDER

The College property covers one hundred ten acres, including a beautiful campus of thirty-five acres. The property is valued at nearly a million dollars.

GENERAL INFORMATION

COLLEGE GIRLS' ROOM

St. Augustine's was founded to provide an opportunity for training worthy and capable young people of the Negro race who might thus become leaders in the advancement of their people. It is under strong Christian influence, and desires only students of good character and serious intentions.

RATING

Both College and High School work are recognized as in Class "A" by the North Carolina State Department of Public Instruction. The work of the St. Agnes Training School for Nurses is duly accredited.

A CORNER OF THE LIBRARY

COURSES

BISHOP TUTTLE SCHOOL

The College Course leads to the degree of Bachelor of Arts or Bachelor of Science.

There is special provision, in the College Course, for Pre-Medical students and those preparing to become High School teachers.

The High School Course prepares for College Entrance or vocational pursuits.

The St. Agnes Training School for Nurses prepares for the North Carolina State Board Examinations.

The Bishop Tuttle School for Religious and Welfare Workers trains young women for definite positions in those fields.

"St. Augustine's is located in Raleigh, the capital of North Carolina, in a city and state famous for educational advantages and progress."

FERGUSON CLUB
DRAMATIC CLUB
SCIENCE CLUB

CHORAL CLUB
FRENCH CLUB
MATHEMATICS CLUB

ATHLETICS

The College enjoys the use of the city water, and has steam heat, electric lights, hot and cold water and modern toilet facilities. A trolley line passes within a five minutes' walk of the grounds.

BASKETBALL (State Champions 1930)

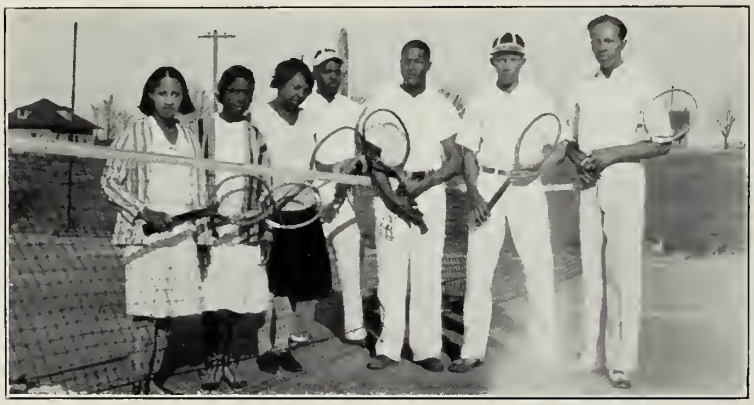

TENNIS

There are a fine athletic field and ample recreational facilities, including tennis courts.

Football
Baseball
Basketball
Track
Tennis
and
other
Sports

FOOTBALL

The climate is such as to allow outdoor sports almost the year around.

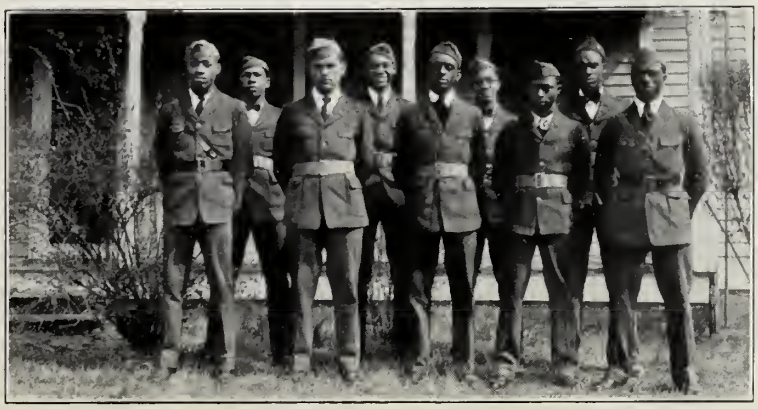

A GROUP OF HIGH SCHOOL CADETS

Military Training is given to High School Students only.

The Nurses Home, an adjunct, modern in every respect, to St. Agnes Hospital, affords every comfort to student nurses.

ST. AGNES TRAINING SCHOOL FOR NURSES

ST. AGNES HOSPITAL

St. Agnes Hospital has long been a blessing to those who have availed themselves of its services. It also provides valuable clinical material for student nurses.

3 0112 105951377

CHESHIRE BUILDING (Dining Hall, Etc.)

THOMAS BUILDING (Girls Dormitory)

DELANY BUILDING (Girls Dormitory)

Charges for Board and Tuition are Moderate

ENTRANCE

There are numerous opportunities for self-help in the Institution

For catalog and further information address The Registrar, St. Augustine's College, Raleigh, N. C.